

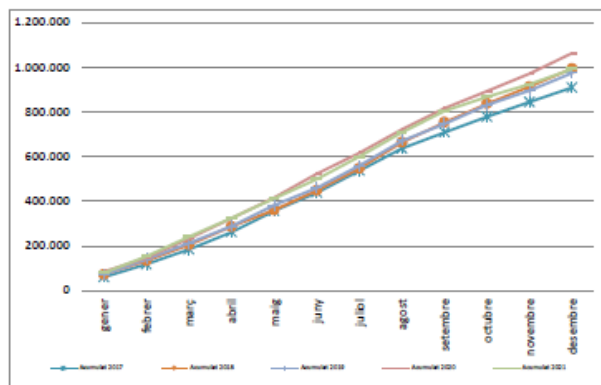

## Evolució dels darrers 5 anys al Municipi:

| REBUIG       |                |               |                |               |                |               |                  |               |                |               |                |               |
|--------------|----------------|---------------|----------------|---------------|----------------|---------------|------------------|---------------|----------------|---------------|----------------|---------------|
|              | 2017           | Acumulat 2017 | 2018           | Acumulat 2018 | 2019           | Acumulat 2019 | 2020             | Acumulat 2020 | 2021           | Acumulat 2021 | Variació 20-21 | Var. Acumulat |
| gener        | 59.890         | 59.890        | 72.366         | 72.366        | 71.526         | 71.526        | 84.764           | 84.764        | 79.597         | 79.597        | -6,10%         | -6,10%        |
| febrer       | 58.030         | 117.920       | 61.451         | 133.817       | 68.968         | 140.494       | 61.752           | 146.516       | 74.107         | 153.704       | 20,01%         | 4,91%         |
| març         | 66.250         | 184.170       | 71.605         | 205.422       | 72.893         | 213.387       | 86.384           | 232.900       | 87.707         | 241.411       | 1,53%          | 3,65%         |
| abril        | 77.877         | 262.047       | 81.307         | 286.729       | 75.202         | 288.589       | 90.468           | 323.368       | 83.190         | 324.601       | -8,04%         | 0,38%         |
| maig         | 94.855         | 356.902       | 75.146         | 361.875       | 94.812         | 383.401       | 93.295           | 416.663       | 88.291         | 412.892       | -5,36%         | -0,91%        |
| juny         | 82.082         | 438.984       | 86.792         | 448.667       | 76.480         | 459.881       | 106.553          | 523.216       | 85.863         | 498.755       | -19,42%        | -4,68%        |
| juliol       | 98.665         | 537.649       | 98.609         | 547.276       | 100.332        | 560.213       | 93.134           | 616.350       | 101.375        | 600.130       | 8,85%          | -2,63%        |
| agost        | 99.178         | 636.827       | 117.138        | 664.414       | 110.998        | 671.211       | 105.819          | 722.169       | 108.216        | 708.346       | 2,27%          | -1,91%        |
| setembre     | 72.159         | 708.986       | 89.141         | 753.555       | 74.815         | 746.026       | 94.279           | 816.448       | 95.451         | 803.797       | 1,24%          | -1,55%        |
| octubre      | 69.790         | 778.776       | 83.739         | 837.294       | 84.977         | 831.003       | 76.370           | 892.818       | 64.514         | 868.311       | -15,52%        | -2,74%        |
| novembre     | 65.990         | 844.766       | 76.040         | 913.334       | 65.813         | 896.816       | 79.561           | 972.379       | 55.940         | 924.251       | -29,69%        | -4,95%        |
| desembre     | 64.351         | 909.117       | 81.095         | 994.429       | 77.079         | 973.895       | 90.608           | 1.062.987     | 67.232         | 991.483       | -25,80%        | -6,73%        |
| <b>TOTAL</b> | <b>909.117</b> |               | <b>994.429</b> |               | <b>973.895</b> |               | <b>1.062.987</b> |               | <b>991.483</b> |               | <b>-6,73%</b>  |               |

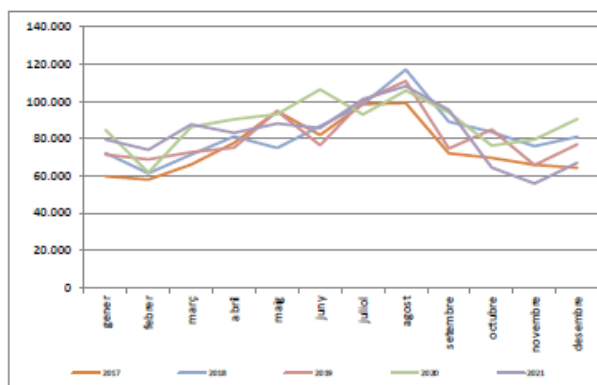

## EVOLUCIÓ RECOLLIDA SELECTIVA AL MUNICIPI DE BANYERES 2017 - 2021

| PAPER / CARTRO |               |               |               |               |               |               |               |               |               |               |                |               |
|----------------|---------------|---------------|---------------|---------------|---------------|---------------|---------------|---------------|---------------|---------------|----------------|---------------|
|                | 2017          | Acumulat 2017 | 2018          | Acumulat 2018 | 2019          | Acumulat 2019 | 2020          | Acumulat 2020 | 2021          | Acumulat 2021 | Variació 20-21 | Var. Acumulat |
| gener          | 3.672         | 3.672         | 3.394         | 3.394         | 5.754         | 5.754         | 6.157         | 6.157         | 5.546         | 5.546         | -9,92%         | -9,92%        |
| febrer         | 2.064         | 5.736         | 3.275         | 6.669         | 4.772         | 10.526        | 4.085         | 10.242        | 6.126         | 11.672        | 49,96%         | 13,96%        |
| març           | 4.114         | 9.850         | 4.573         | 11.242        | 5.000         | 15.526        | 5.202         | 15.444        | 5.897         | 17.569        | 13,36%         | 13,76%        |
| abril          | 3.458         | 13.308        | 4.904         | 16.146        | 5.693         | 21.219        | 7.506         | 22.950        | 6.544         | 24.113        | -12,82%        | 5,07%         |
| maig           | 2.101         | 15.409        | 4.817         | 20.963        | 7.582         | 28.801        | 5.571         | 28.521        | 7.304         | 31.417        | 31,11%         | 10,15%        |
| juny           | 3.468         | 18.877        | 4.674         | 25.637        | 7.209         | 36.010        | 7.146         | 35.667        | 8.314         | 39.731        | 16,34%         | 11,39%        |
| juliol         | 7.126         | 26.003        | 6.208         | 31.845        | 6.871         | 42.881        | 5.546         | 41.213        | 6.067         | 45.798        | 9,39%          | 11,13%        |
| agost          | 7.811         | 33.814        | 5.962         | 37.807        | 5.148         | 48.029        | 6.985         | 48.198        | 6.649         | 52.447        | -4,81%         | 8,82%         |
| setembre       | 3.309         | 37.123        | 6.062         | 43.869        | 6.495         | 54.524        | 7.597         | 55.795        | 9.945         | 62.392        | 30,91%         | 11,82%        |
| octubre        | 3.705         | 40.828        | 7.736         | 51.605        | 5.669         | 60.193        | 6.604         | 62.399        | 7.040         | 69.432        | 6,60%          | 11,27%        |
| novembre       | 3.298         | 44.126        | 4.855         | 56.460        | 5.673         | 65.866        | 6.349         | 68.748        | 6.435         | 75.867        | 1,35%          | 10,36%        |
| desembre       | 3.152         | 47.278        | 5.103         | 61.563        | 6.841         | 72.707        | 8.636         | 77.384        | 8.698         | 84.565        | 0,72%          | 9,28%         |
| <b>TOTAL</b>   | <b>47.278</b> |               | <b>61.563</b> |               | <b>72.707</b> |               | <b>77.384</b> |               | <b>84.565</b> |               | <b>9,28%</b>   |               |



## Ajuntament de Banyeres del Penedès (Tarragona)

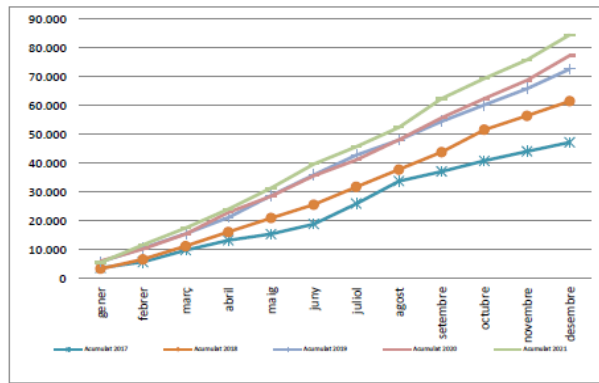
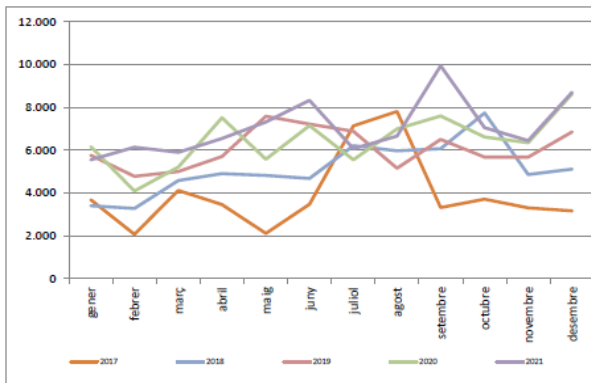

### ENVASOS

|              | 2017          | Acumulat 2017 | 2018          | Acumulat 2018 | 2019          | Acumulat 2019 | 2020          | Acumulat 2020 | 2021          | Acumulat 2021 | Variació 20-21 | Var. Acumulat |
|--------------|---------------|---------------|---------------|---------------|---------------|---------------|---------------|---------------|---------------|---------------|----------------|---------------|
| gener        | 3.549         | 3.549         | 4.629         | 4.629         | 4.702         | 4.702         | 8.160         | 8.160         | 5.827         | 5.827         | -28,59%        | -28,59%       |
| febrer       | 4.078         | 7.627         | 4.786         | 9.415         | 5.438         | 10.140        | 5.191         | 13.351        | 4.235         | 10.062        | -18,42%        | -24,63%       |
| març         | 6.748         | 14.375        | 4.179         | 13.594        | 5.459         | 15.599        | 5.705         | 19.056        | 7.417         | 17.479        | 30,01%         | -8,28%        |
| abril        | 4.457         | 18.832        | 5.042         | 18.636        | 4.807         | 20.406        | 7.115         | 26.171        | 5.443         | 22.922        | -23,50%        | -12,41%       |
| maig         | 5.435         | 24.267        | 4.806         | 23.442        | 6.264         | 26.670        | 6.992         | 33.163        | 3.907         | 26.829        | -44,12%        | -19,10%       |
| juny         | 3.756         | 28.023        | 3.712         | 27.154        | 5.667         | 32.337        | 6.791         | 39.954        | 6.007         | 32.836        | -11,54%        | -17,82%       |
| juliol       | 4.832         | 32.855        | 3.940         | 31.094        | 8.077         | 40.414        | 7.863         | 47.817        | 4.760         | 37.596        | -39,46%        | -21,38%       |
| agost        | 5.492         | 38.347        | 5.749         | 36.843        | 5.932         | 46.346        | 7.279         | 55.096        | 6.783         | 44.379        | -6,81%         | -19,45%       |
| setembre     | 4.293         | 42.640        | 5.028         | 41.871        | 6.370         | 52.716        | 7.965         | 63.061        | 7.689         | 52.068        | -3,47%         | -17,43%       |
| octubre      | 2.158         | 44.798        | 5.459         | 47.330        | 6.316         | 59.032        | 4.581         | 67.642        | 6.520         | 58.588        | 42,33%         | -13,39%       |
| novembre     | 4.607         | 49.405        | 6.338         | 53.668        | 4.393         | 63.425        | 6.890         | 74.532        | 6.150         | 64.738        | -10,74%        | -13,14%       |
| desembre     | 3.683         | 53.088        | 4.946         | 58.614        | 5.111         | 68.536        | 6.128         | 80.660        | 5.481         | 70.219        | -10,56%        | -12,94%       |
| <b>TOTAL</b> | <b>53.088</b> |               | <b>58.614</b> |               | <b>68.536</b> |               | <b>80.660</b> |               | <b>70.219</b> |               | <b>-12,94%</b> |               |

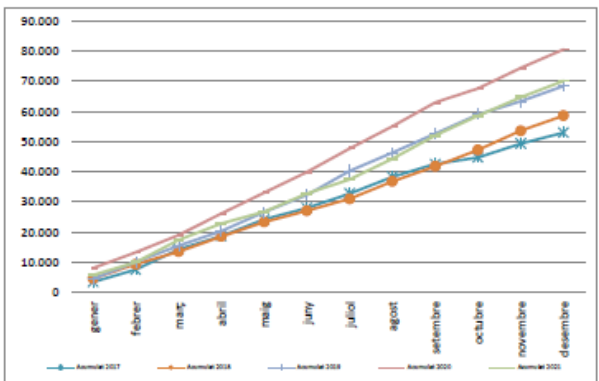
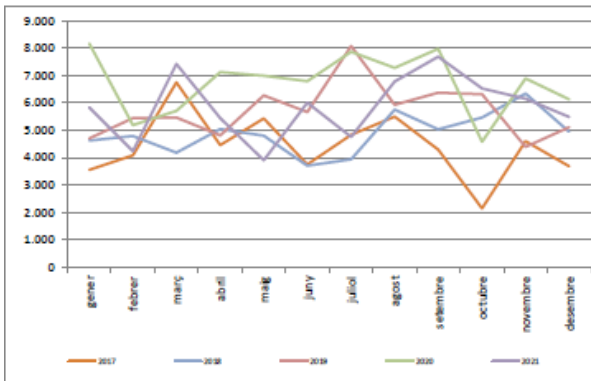

### VIDRE

|              | 2017          | Acumulat 2017 | 2018          | Acumulat 2018 | 2019          | Acumulat 2019 | 2020          | Acumulat 2020 | 2021          | Acumulat 2021 | Variació 20-21 | Var. Acumulat |
|--------------|---------------|---------------|---------------|---------------|---------------|---------------|---------------|---------------|---------------|---------------|----------------|---------------|
| gener        | 7.703         | 7.703         | 7.266         | 7.266         | 6.818         | 6.818         | 9.988         | 9.988         | 7.482         | 7.482         | -25,09%        | -25,09%       |
| febrer       | 1.333         | 9.036         | 3.512         | 10.778        | 5.246         | 12.064        | 3.038         | 13.026        | 5.700         | 13.182        | 87,62%         | 1,20%         |
| març         | 6.632         | 15.668        | 4.234         | 15.012        | 5.300         | 17.364        | 6.125         | 19.151        | 3.888         | 17.070        | -36,52%        | -10,87%       |
| abril        | 4.776         | 20.444        | 4.880         | 19.892        | 6.010         | 23.374        | 4.982         | 24.133        | 5.845         | 22.915        | 17,32%         | -5,05%        |
| maig         | 4.427         | 24.871        | 6.312         | 26.204        | 9.678         | 33.052        | 5.060         | 29.193        | 3.170         | 26.085        | -37,35%        | -10,65%       |
| juny         | 6.613         | 31.484        | 5.290         | 31.494        | 4.371         | 37.423        | 5.352         | 34.545        | 6.087         | 32.172        | 13,73%         | -6,87%        |
| juliol       | 6.143         | 37.627        | 7.140         | 38.634        | 7.616         | 45.039        | 7.596         | 42.141        | 6.224         | 38.396        | -18,06%        | -8,89%        |
| agost        | 8.580         | 46.207        | 6.163         | 44.797        | 8.929         | 53.968        | 6.289         | 48.430        | 6.205         | 44.601        | -1,34%         | -7,91%        |
| setembre     | 4.157         | 50.364        | 1.706         | 46.503        | 1.157         | 55.125        | 6.579         | 55.009        | 5.658         | 50.259        | -14,00%        | -8,63%        |
| octubre      | 6.634         | 56.998        | 9.415         | 55.918        | 12.886        | 68.011        | 2.001         | 57.010        | 4.753         | 55.012        | 137,53%        | -3,50%        |
| novembre     | 2.497         | 59.495        | 4.529         | 60.447        | 2.984         | 70.995        | 7.190         | 64.200        | 9.718         | 64.730        | 35,16%         | 0,83%         |
| desembre     | 1.911         | 61.406        | 3.154         | 63.601        | 3.776         | 74.771        | 5.208         | 69.408        | 2.761         | 67.491        | -46,99%        | -2,76%        |
| <b>TOTAL</b> | <b>61.406</b> |               | <b>63.601</b> |               | <b>74.771</b> |               | <b>69.408</b> |               | <b>67.491</b> |               | <b>-2,76%</b>  |               |



## Ajuntament de Banyeres del Penedès (Tarragona)

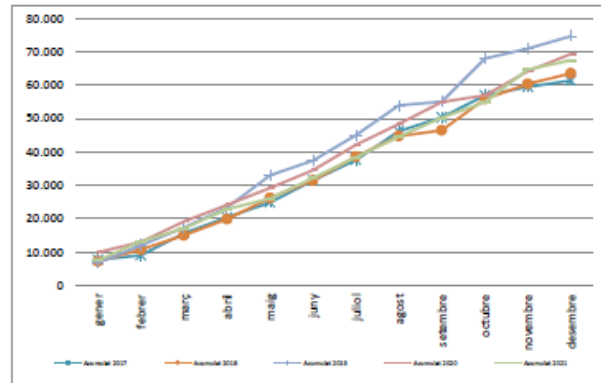
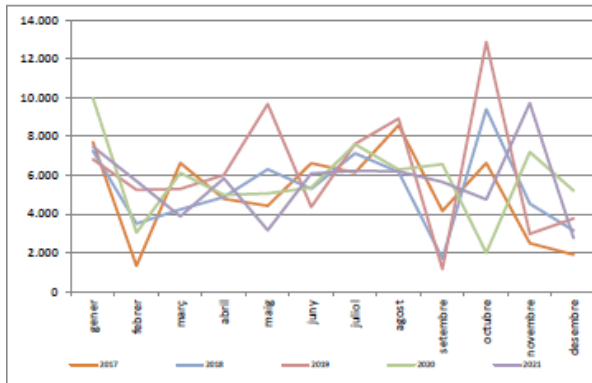

### SELECTIVA TOTAL

|              | 2017           | Acumulat 2017 | 2018           | Acumulat 2018 | 2019           | Acumulat 2019 | 2020           | Acumulat 2020 | 2021           | Acumulat 2021 | Variació 20-21 | Var. Acumulat |
|--------------|----------------|---------------|----------------|---------------|----------------|---------------|----------------|---------------|----------------|---------------|----------------|---------------|
| gener        | 14.924         | 14.924        | 15.289         | 15.289        | 17.274         | 17.274        | 24.305         | 24.305        | 18.855         | 18.855        | -22,42%        | -22,42%       |
| febrer       | 7.475          | 22.399        | 11.573         | 26.862        | 15.456         | 32.730        | 12.314         | 36.619        | 16.061         | 34.916        | 30,43%         | -4,65%        |
| març         | 17.494         | 39.893        | 12.986         | 39.848        | 15.759         | 48.489        | 17.032         | 53.651        | 17.202         | 52.118        | 1,00%          | -2,86%        |
| abril        | 12.691         | 52.584        | 14.826         | 54.674        | 16.510         | 64.999        | 19.603         | 73.254        | 17.832         | 69.950        | -9,03%         | -4,51%        |
| maig         | 11.963         | 64.547        | 15.935         | 70.609        | 23.524         | 88.523        | 17.623         | 90.877        | 14.381         | 84.331        | -18,40%        | -7,20%        |
| juny         | 13.837         | 78.384        | 13.676         | 84.285        | 17.247         | 105.770       | 19.289         | 110.166       | 20.408         | 104.739       | 5,80%          | -4,93%        |
| juliol       | 18.101         | 96.485        | 17.288         | 101.573       | 22.564         | 128.334       | 21.005         | 131.171       | 17.051         | 121.790       | -18,82%        | -7,15%        |
| agost        | 21.883         | 118.368       | 17.874         | 119.447       | 20.009         | 148.343       | 20.553         | 151.724       | 19.637         | 141.427       | -4,46%         | -6,79%        |
| setembre     | 11.759         | 130.127       | 12.796         | 132.243       | 14.022         | 162.365       | 22.141         | 173.865       | 23.292         | 164.719       | 5,20%          | -5,26%        |
| octubre      | 12.497         | 142.624       | 22.610         | 154.853       | 24.871         | 187.236       | 13.186         | 187.051       | 18.313         | 183.032       | 38,88%         | -2,15%        |
| novembre     | 10.402         | 153.026       | 15.722         | 170.575       | 13.050         | 200.286       | 20.429         | 207.480       | 22.303         | 205.335       | 9,17%          | -1,03%        |
| desembre     | 8.746          | 161.772       | 13.203         | 183.778       | 15.728         | 216.014       | 19.972         | 227.452       | 16.940         | 222.275       | -15,18%        | -2,28%        |
| <b>TOTAL</b> | <b>161.772</b> |               | <b>183.778</b> |               | <b>216.014</b> |               | <b>227.452</b> |               | <b>222.275</b> |               | <b>-2,28%</b>  |               |

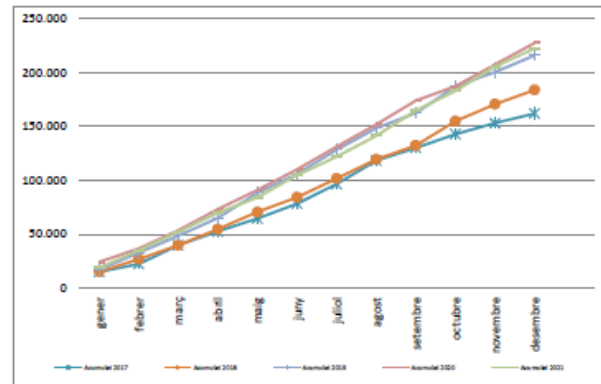
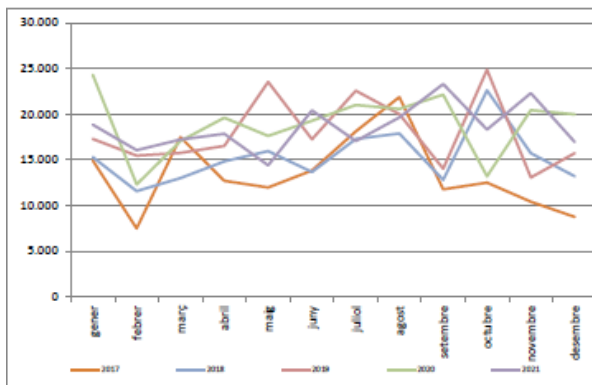

### FORM

|              | 2017           | Acumulat 2017 | 2018           | Acumulat 2018 | 2019           | Acumulat 2019 | 2020           | Acumulat 2020 | 2021           | Acumulat 2021 | Variació 20-21 | Var. Acumulat |
|--------------|----------------|---------------|----------------|---------------|----------------|---------------|----------------|---------------|----------------|---------------|----------------|---------------|
| gener        | 5.840          | 5.840         | 8.164          | 8.164         | 10.182         | 10.182        | 9.149          | 9.149         | 9.240          | 9.240         | 0,99%          | 0,99%         |
| febrer       | 8.160          | 14.000        | 6.778          | 14.942        | 8.105          | 18.287        | 7.904          | 17.053        | 9.148          | 18.388        | 15,74%         | 7,83%         |
| març         | 10.050         | 24.050        | 9.612          | 24.554        | 9.526          | 27.813        | 9.696          | 26.749        | 11.172         | 29.560        | 15,22%         | 10,51%        |
| abril        | 8.067          | 32.137        | 9.924          | 34.478        | 9.231          | 37.044        | 10.304         | 37.053        | 11.460         | 41.020        | 11,22%         | 10,71%        |
| maig         | 8.896          | 41.033        | 8.985          | 43.463        | 9.780          | 46.824        | 15.102         | 52.155        | 13.990         | 55.010        | -7,36%         | 5,47%         |
| juny         | 10.195         | 51.228        | 11.907         | 55.370        | 9.124          | 55.948        | 12.372         | 64.527        | 11.183         | 66.193        | -9,61%         | 2,58%         |
| juliol       | 9.085          | 60.313        | 11.580         | 66.950        | 11.732         | 67.680        | 9.706          | 74.233        | 13.540         | 79.733        | 39,50%         | 7,41%         |
| agost        | 11.856         | 72.169        | 14.054         | 81.004        | 13.225         | 80.905        | 11.557         | 85.790        | 15.760         | 95.493        | 36,37%         | 11,31%        |
| setembre     | 9.805          | 81.974        | 13.087         | 94.091        | 9.575          | 90.480        | 17.554         | 103.344       | 14.260         | 109.753       | -18,76%        | 6,20%         |
| octubre      | 8.384          | 90.358        | 12.310         | 106.401       | 7.532          | 98.012        | 10.356         | 113.700       | 12.336         | 122.089       | 19,12%         | 7,38%         |
| novembre     | 6.474          | 96.832        | 10.231         | 116.632       | 5.968          | 103.980       | 11.147         | 124.847       | 11.308         | 133.397       | 1,44%          | 6,85%         |
| desembre     | 9.174          | 106.006       | 7.336          | 123.968       | 10.226         | 114.206       | 9.100          | 133.947       | 10.223         | 143.620       | 12,34%         | 7,22%         |
| <b>TOTAL</b> | <b>106.006</b> |               | <b>123.968</b> |               | <b>114.206</b> |               | <b>133.947</b> |               | <b>143.620</b> |               | <b>7,22%</b>   |               |



**Ajuntament de Banyeres del Penedès  
(Tarragona)**

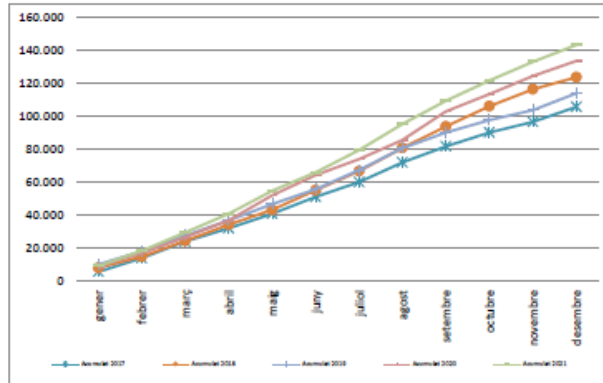
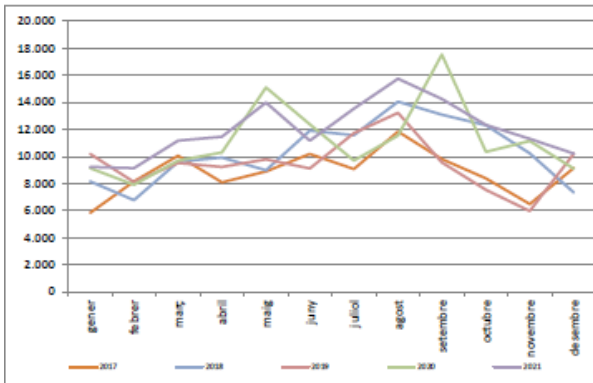

**SELECTIVA TOTAL AMB FORM**

|              | 2017           | Acumulat 2017 | 2018           | Acumulat 2018 | 2019           | Acumulat 2019 | 2020           | Acumulat 2020 | 2021           | Acumulat 2021 | Variació 20-21 | Var. Acumulat |
|--------------|----------------|---------------|----------------|---------------|----------------|---------------|----------------|---------------|----------------|---------------|----------------|---------------|
| gener        | 20.764         | 20.764        | 23.453         | 23.453        | 27.456         | 27.456        | 33.454         | 33.454        | 28.095         | 28.095        | -16,02%        | -16,02%       |
| febrer       | 15.635         | 36.399        | 18.351         | 41.804        | 23.561         | 51.017        | 20.218         | 53.672        | 25.209         | 53.304        | 24,69%         | -0,69%        |
| març         | 27.544         | 63.943        | 22.598         | 64.402        | 25.285         | 76.302        | 26.728         | 80.400        | 28.374         | 81.678        | 6,16%          | 1,59%         |
| abril        | 20.778         | 84.721        | 24.750         | 89.152        | 25.741         | 102.043       | 29.907         | 110.307       | 29.292         | 110.970       | -2,06%         | 0,60%         |
| maig         | 20.859         | 105.580       | 24.920         | 114.072       | 33.304         | 135.347       | 32.725         | 143.032       | 28.371         | 139.341       | -13,30%        | -2,58%        |
| juny         | 24.032         | 129.612       | 25.583         | 139.655       | 26.371         | 161.718       | 31.661         | 174.693       | 31.591         | 170.932       | -0,22%         | -2,15%        |
| juliol       | 27.186         | 156.798       | 28.868         | 168.523       | 34.296         | 196.014       | 30.711         | 205.404       | 30.591         | 201.523       | -0,39%         | -1,89%        |
| agost        | 33.739         | 190.537       | 31.928         | 200.451       | 33.234         | 229.248       | 32.110         | 237.514       | 35.397         | 236.920       | 10,24%         | -0,25%        |
| setembre     | 21.564         | 212.101       | 25.883         | 226.334       | 23.597         | 252.845       | 39.695         | 277.209       | 37.552         | 274.472       | -5,40%         | -0,99%        |
| octubre      | 20.881         | 232.982       | 34.920         | 261.254       | 32.403         | 285.248       | 23.542         | 300.751       | 30.649         | 305.121       | 30,19%         | 1,45%         |
| novembre     | 16.876         | 249.858       | 25.953         | 287.207       | 19.018         | 304.266       | 31.576         | 332.327       | 33.611         | 338.732       | 6,44%          | 1,93%         |
| desembre     | 17.920         | 267.778       | 20.539         | 307.746       | 25.954         | 330.220       | 29.072         | 361.399       | 27.163         | 365.895       | -6,57%         | 1,24%         |
| <b>TOTAL</b> | <b>267.778</b> |               | <b>307.746</b> |               | <b>330.220</b> |               | <b>361.399</b> |               | <b>365.895</b> |               | <b>1,24%</b>   |               |

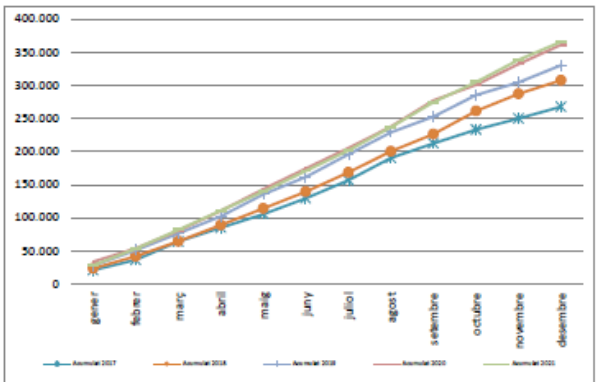
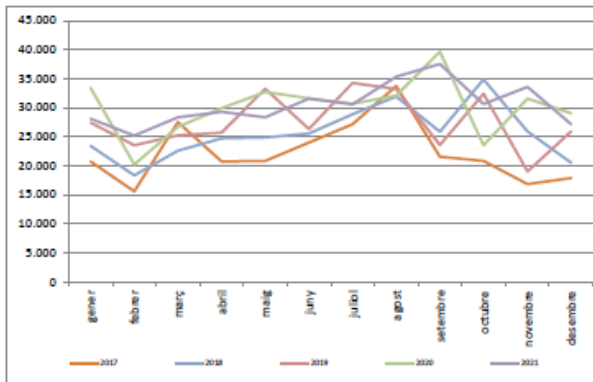



**Ajuntament de Banyeres del Penedès  
(Tarragona)**

**EVOLUCIÓ % RECOLLIDA SELECTIVA EN CONTENIDORS RESPECTE DEL TOTAL**  
(Paper + Vidre + Envasos + Form / Total)

| Mes          | 2017          | 2018          | 2019          | 2020          | Acumulat 2020 | 2021          | Acumulat 2021 | Var. 20-21   | Var. Acumulat |
|--------------|---------------|---------------|---------------|---------------|---------------|---------------|---------------|--------------|---------------|
| gener        | 25,74%        | 24,48%        | 27,74%        | 28,30%        | 28,30%        | 26,09%        | 26,09%        | -2,21%       | -2,21%        |
| febrer       | 21,22%        | 23,00%        | 25,46%        | 24,67%        | 26,81%        | 25,38%        | 25,75%        | 0,72%        | -1,06%        |
| març         | 29,37%        | 23,99%        | 25,75%        | 23,63%        | 25,66%        | 24,44%        | 25,28%        | 0,81%        | -0,38%        |
| abril        | 21,06%        | 23,34%        | 25,50%        | 24,84%        | 25,44%        | 26,04%        | 25,48%        | 1,20%        | 0,04%         |
| maig         | 18,03%        | 24,90%        | 26,00%        | 25,97%        | 25,56%        | 24,32%        | 25,23%        | -1,65%       | -0,32%        |
| juny         | 22,65%        | 22,77%        | 25,64%        | 22,91%        | 25,03%        | 26,90%        | 25,52%        | 3,99%        | 0,49%         |
| juliol       | 21,60%        | 22,65%        | 25,47%        | 24,80%        | 25,00%        | 23,18%        | 25,14%        | -1,62%       | 0,14%         |
| agost        | 25,38%        | 21,42%        | 23,04%        | 23,28%        | 24,75%        | 24,65%        | 25,06%        | 1,37%        | 0,31%         |
| setembre     | 23,01%        | 22,50%        | 23,98%        | 29,63%        | 25,35%        | 28,23%        | 25,45%        | -1,39%       | 0,11%         |
| octubre      | 23,03%        | 29,43%        | 27,61%        | 23,56%        | 25,20%        | 32,21%        | 26,00%        | 8,64%        | 0,80%         |
| novembre     | 20,37%        | 25,45%        | 22,42%        | 28,41%        | 25,47%        | 37,53%        | 26,82%        | 9,12%        | 1,35%         |
| desembre     | 21,78%        | 20,21%        | 25,19%        | 24,29%        | 25,37%        | 28,78%        | 26,96%        | 4,48%        | 1,58%         |
| <b>TOTAL</b> | <b>22,75%</b> | <b>23,63%</b> | <b>25,32%</b> | <b>25,37%</b> |               | <b>26,96%</b> |               | <b>1,58%</b> |               |

